SETTEMBRE 2004

ARCATE IDRAULICHE IN TAGLIA
TIPO DL6

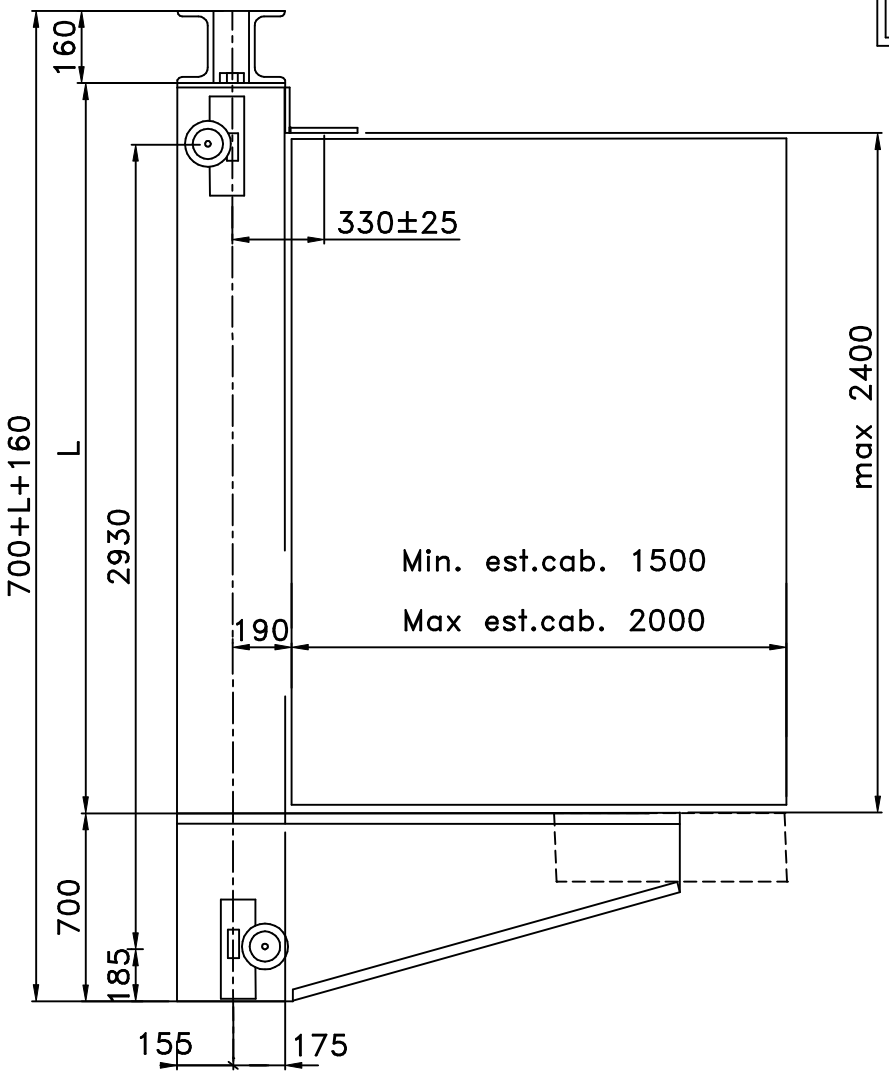

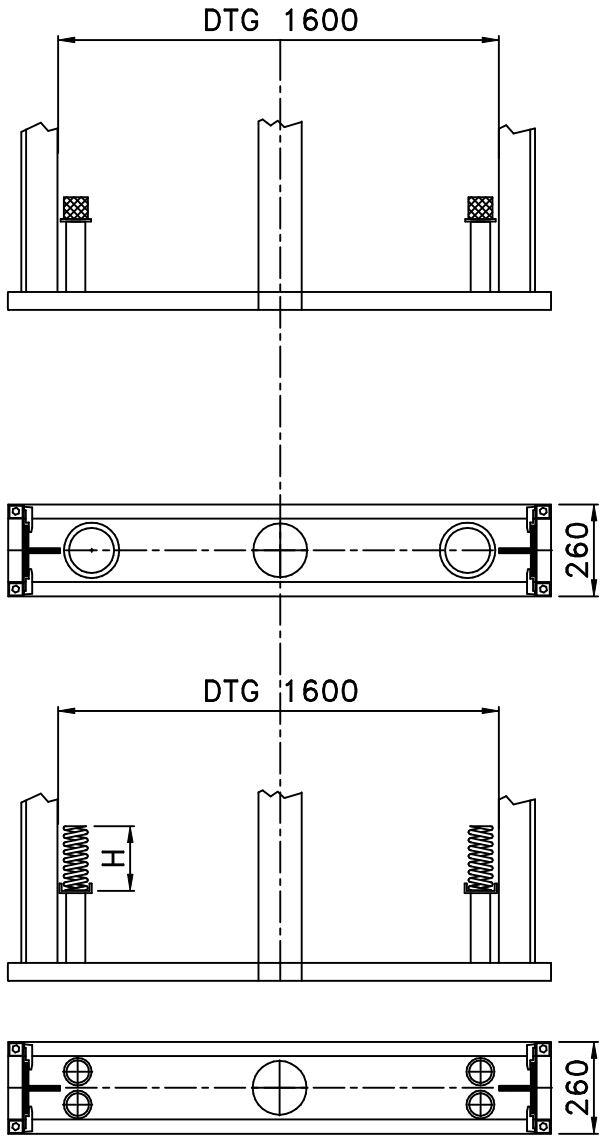

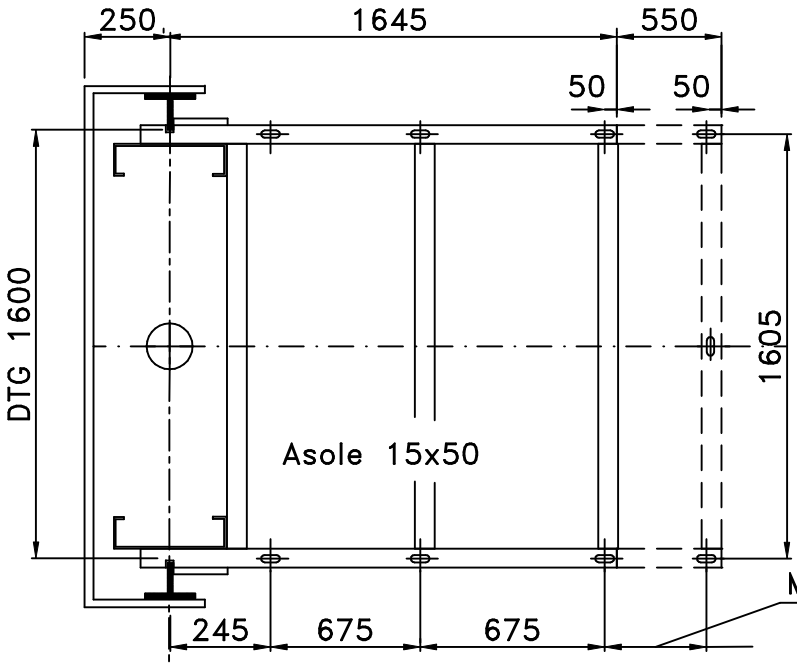

Max 500 con passo 50mm

	Ammortizzatori disponibili	
PEZZI	ø filo	H
4	18	250

AMMORTIZZATORE IN POLIURETANO
ø140XH=100

DATI TECNICI	ARCATA TIPO "6"
PORTATA	Kg 1500 – 2000
PESO ARCATA	Kg 450
TIPO GUIDE	T 125x82X16
PISTONE	ø 180 MAX
MOLLE	N° 2+2 ø 18
PUFFER	N° 2 ø140X100